Allegro
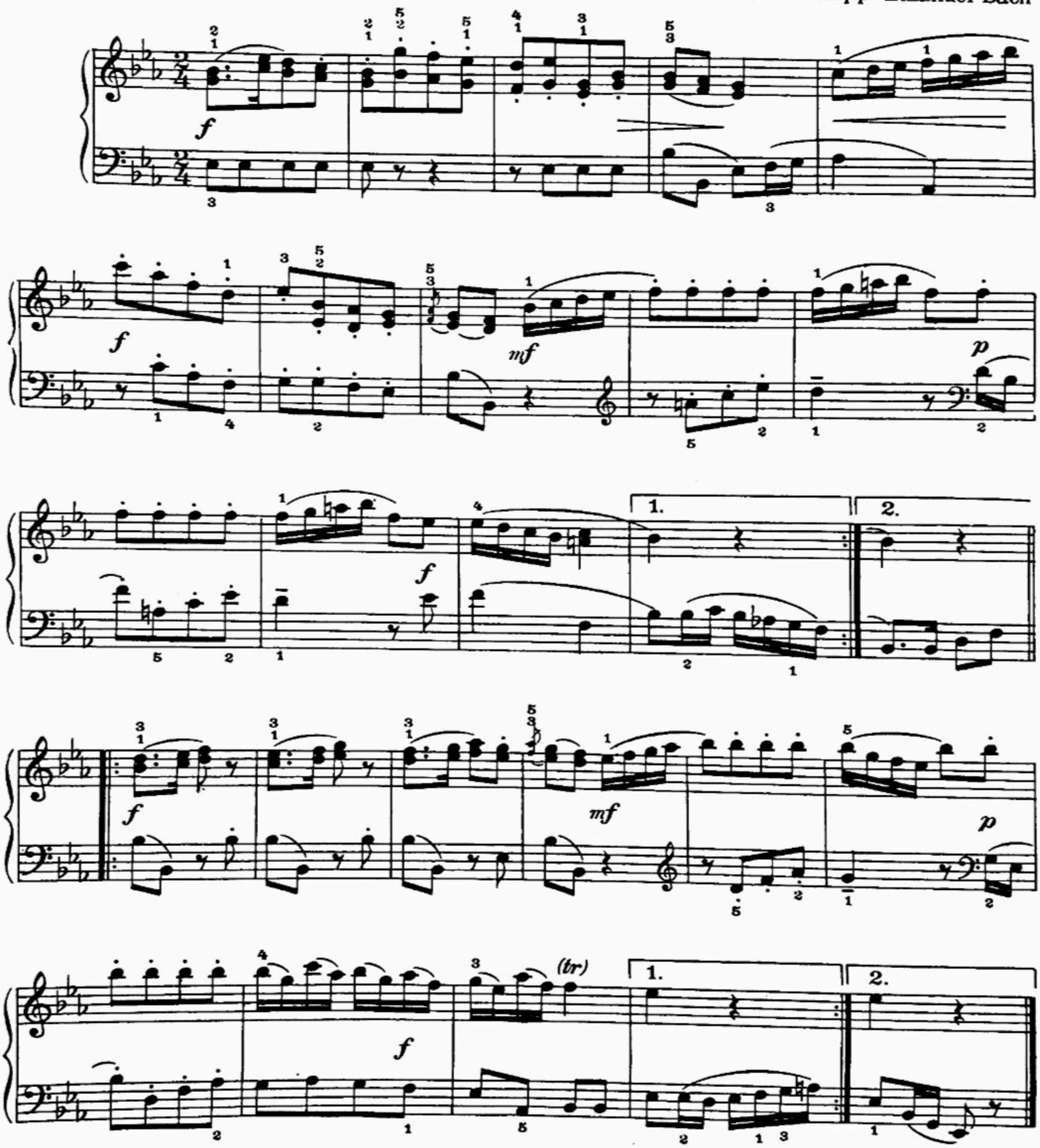
Carl Philipp Emanuel Bach