20. Ländliches Lied.

Air champêtre. — Villager's Song.
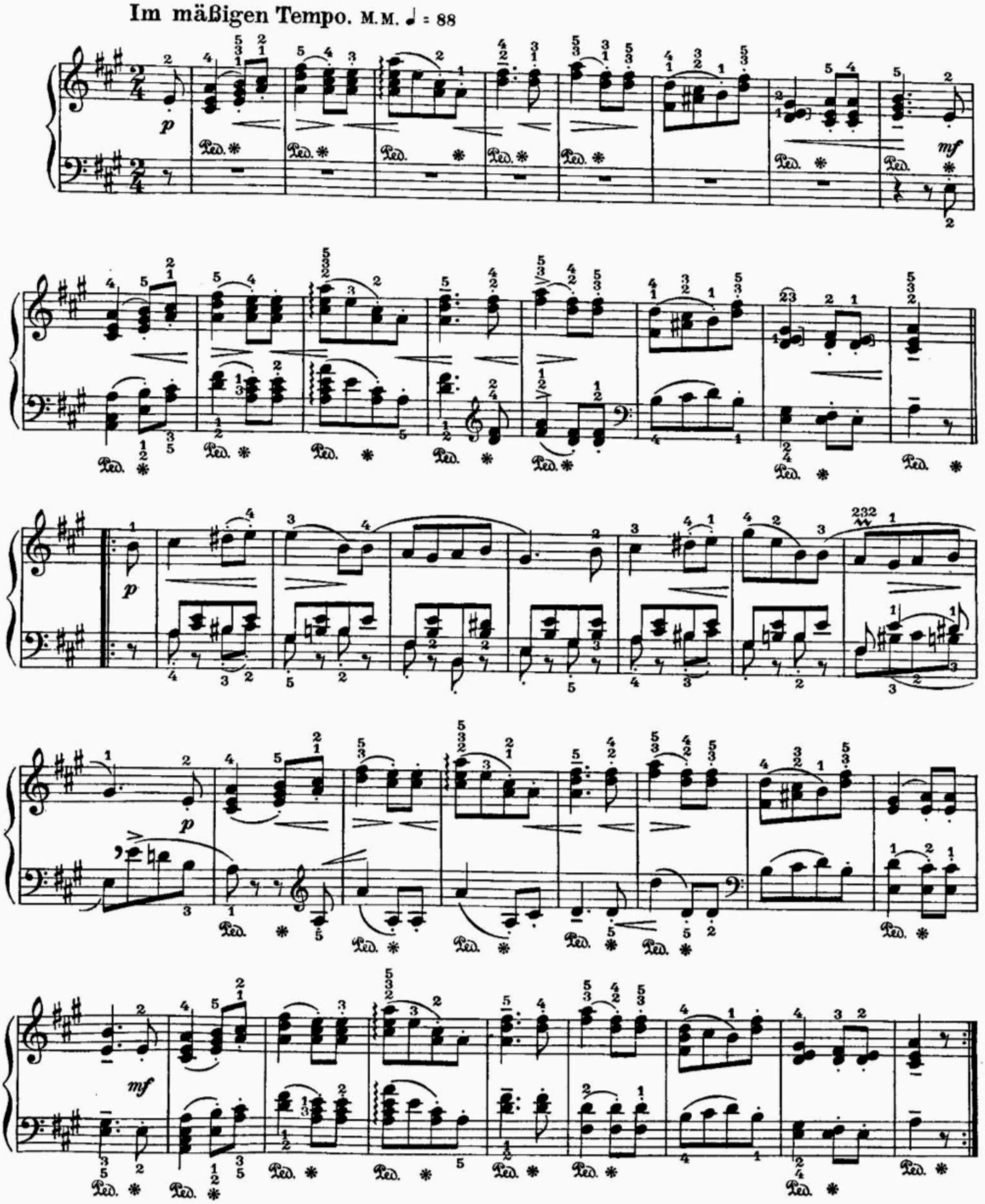
Im mäßigen Tempo. M.M. ♩ = 88