O, Christmas Tree
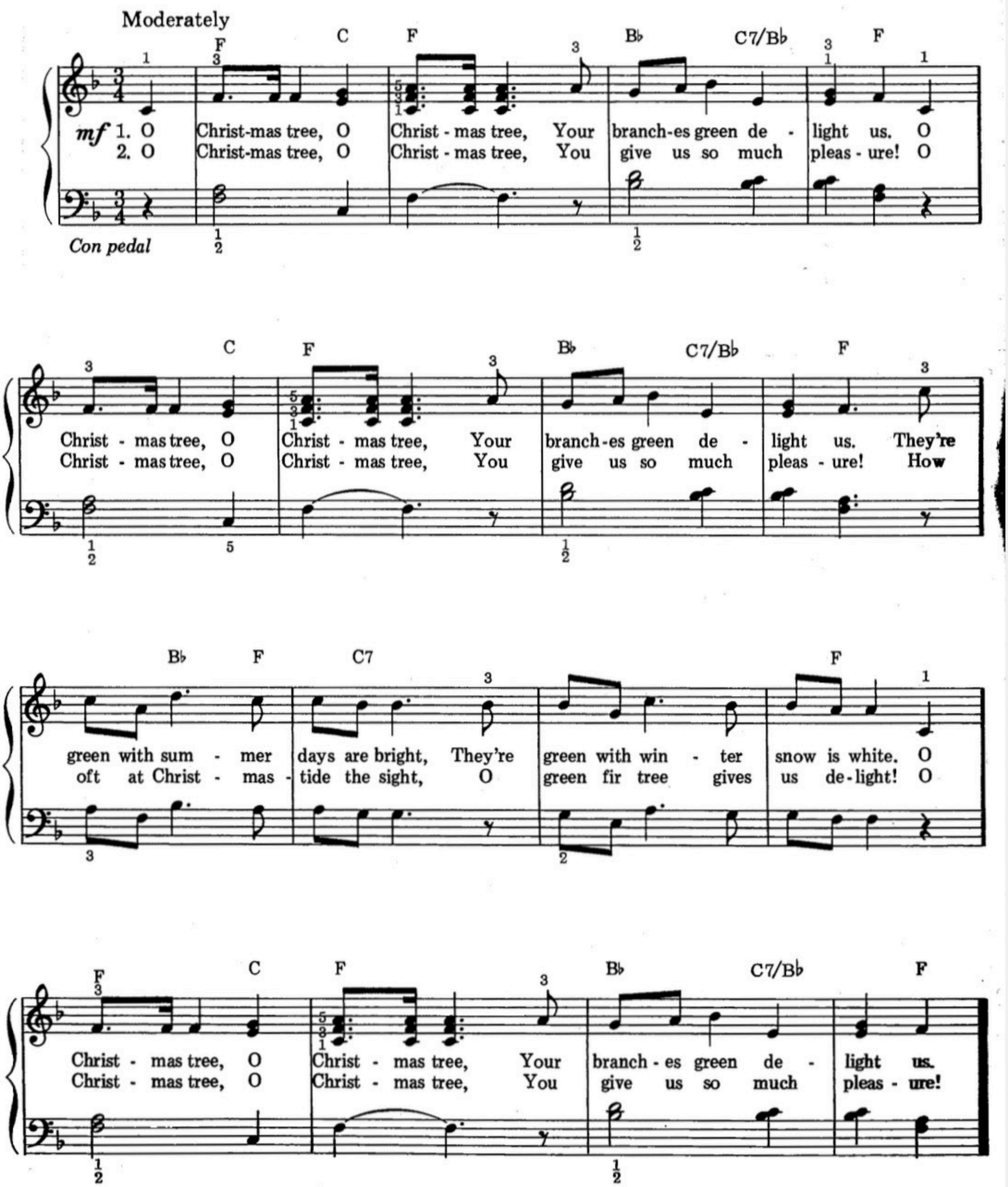
Traditional German Tune